

Spring 2015

THE Voice OF THE RIVER

& 2014 ANNUAL REPORT

*Helping Everyone Enjoy Our Beautiful River
by Cynthia Ingelfinger, Outreach Coordinator*



**IPSWICH RIVER
WATERSHED ASSOCIATION**

The Ipswich River is one of the region's favorite outdoor destinations. However, only a small percentage of the 350,000 people and businesses that depend on the river every day have ever paddled on it or fished its shores! In an effort to change this dynamic, we are working with our partners to implement several new outreach measures. Our goals are to improve the visitor experience, help build awareness, and engage as many new people as possible in river protection and stewardship.

Building on recent work to upgrade boat landings throughout the watershed, we are now establishing a network of educational kiosks at many public access points along the river. A 2011 community service project, led by Topsfield Eagle Scout Peter Sacco and the Middleton Stream Team, created six kiosks along the river in Middleton, Topsfield and Hamilton. Thanks to a recent grant from Essex National Heritage, we are redesigning the kiosks and are building more. A new kiosk in the Reading Town Forest will soon be installed with the help of the Town of Reading Trails Committee.



Ipswich River volunteers install the updated kiosk at Rowley Bridge Road Landing in Topsfield. This is the first of what we hope will be a network of educational kiosks at many public access points along the Ipswich River. Match names to these faces on our website blog. Photo: J. Chase

Visit the 8 interpretive kiosks along the river as well as the 7 new road stream crossing signs labeling the Ipswich River and its tributaries in Wilmington. The Martins Brook sign at right is an example of the educational signs we are installing at prominent road crossings in Wilmington.

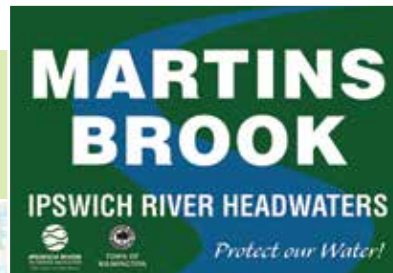
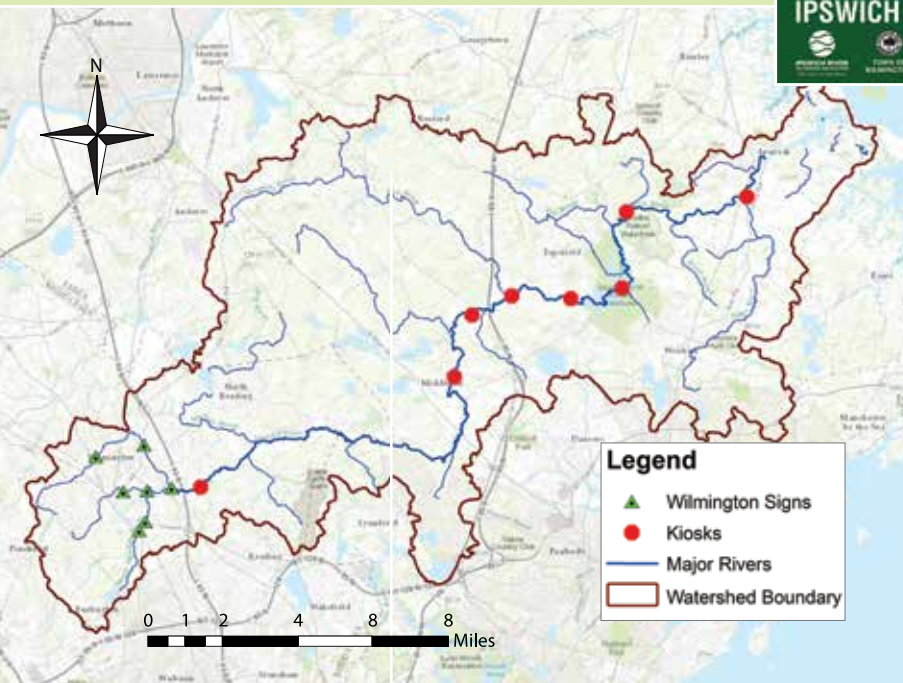

At our Riverbend headquarters in Ipswich, we are installing two new kiosks and three interpretative signs that describe our new public access road with parking area, new trails, and improved canoe landing. Our goal is

to make Riverbend, as well as the entire river, a more popular outdoor environmental educational destination for area youth groups and the general public.

Throughout the watershed, we are installing new educational signs at prominent road crossings to promote awareness of the Ipswich River. With seven new signs in Wilmington this year, this effort will move forward with the help of local communities, placing signs at road crossings in all 14 towns along the river.

It is our belief that the more that people are aware of the river, the more they will want to take care of it.



Partnerships

For such a small organization, we have a big impact. A big reason for our success is our corps of dedicated volunteers, and members like you.

Additionally, our many organizational partners are playing an increasingly important role in our work. While the statement “leveraging partnerships to multiply impact” is becoming almost cliché in our field, we are living proof that it works... and in a big way. By working together, we can collectively achieve much more than we could individually.

We’ve long partnered with a small group of like-minded organizations. Recently, the number of partners we work actively with has increased dramatically. Our Parker-Ipswich-Essex Rivers Partnership (PIE-Rivers), established in 2011, now formally includes 18 organizations, nearly every entity working to restore the Great Marsh and its watershed. This year we are focusing more of our efforts on partnering with municipalities—they largely have the fate of our rivers in their hands. We are fortunate to have several towns as formal partners. (See Boxford story on this page.) Our goal is to work on mutually beneficial projects joining with all 28 municipalities in our region. By offering support to the towns through our new Municipal Services Program, we are confident that river protection can be a worthy goal for all.

WAYNE

Wayne Castonguay
Executive Director



River Happenings in Boxford

The Town of Boxford is well known for its many high quality ponds and streams. Boxford has long valued the protection of these resources, and its top-notch Conservation Commission formed its own Lakes, Ponds, and Streams Committee to look after these valuable community assets. An active member of our Greenscapes coalition (Greenscapes.org), Boxford is also a founding municipal member of the Parker-Ipswich-Essex Rivers Partnership. The Department of Public Works leads the way in the region by proactively undertaking culvert and bridge replacements that meet the state’s new ecological stream crossing standards.

Along with its water resource protection success, Boxford also faces a challenge. Fish Brook, the largest stream in Boxford and one of the major tributaries to the Ipswich River, is under stress. Summertime flows appear to be in decline and the once popular trout fishery has nearly disappeared. In contrast to many other communities, where water usage is flat or even declining, local information suggests that water usage is increasing due to ongoing development and new irrigation wells. Boxford is the only town in the Ipswich River watershed that relies entirely upon private wells for their water supply. As a result, there has been minimal data available on water usage or trends.

This spring, a partnership of concerned river advocates worked together to install a streamflow monitoring gage in Fish Brook. The new gage will help us to answer this question of declining flows, and will provide the town the tools it needs to reverse this trend. By working together, we can secure a bright future for Fish Brook and all the water resources in the community.

Laila Parker and Michelle Craddock from Mass. Division of Ecological Restoration River Instream Flow Stewards (RIFLS) program install a new streamflow monitoring gage on Fish Brook in Boxford. Boxford is a model community in water resource protection.

From left to right, Laila Parker (MA DER), Sam Cleaves (Metropolitan Area Planning Council), Kristen Grubbs, Ross Povenmire (Town of Boxford), Jennifer Hughes (Town of North Andover), David Standley (Ipswich Conservation Commission), Wayne Castonguay, and George Comiskey (Parker River Clean Water Association) attend a meeting of the Pie-Rivers Municipal Engagement subcommittee at our headquarters in Ipswich. This group identifies opportunities and develops strategies to enhance communication with towns and encourage implementation of PIE-Rivers actions.





IPSWICH RIVER
WATERSHED ASSOCIATION
The Voice of the River

Portrait of a Successful Year

2014 ANNUAL REPORT

794

People Engaged
in Events &
Activities



SOLUTIONS

750

Members



COMMUNITY ENGAGEMENT

640

Times People Used
Our Canoes &
Kayaks



VOLUNTEERS

327

Culverts
Surveyed



CONNECTIVITY

213

Volunteers Help
the River



RIVER HEALTH

64

Free Our Rivers
Founding Members



LEADERSHIP

2014 Financial Summary

Thanks to the generosity of our members and individual donors, who provided over 40% of our operating revenue, Ipswich River Watershed Association ended fiscal year 2014 in a strong position. A strong Annual Fund and membership growth, combined with careful management of expenses, resulted in a positive bottom line for the year. A copy of the complete audited financial statement is available at the Riverbend office in Ipswich.

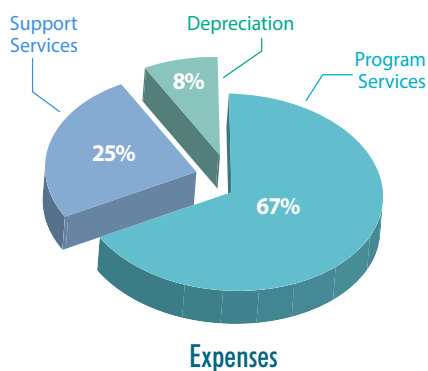
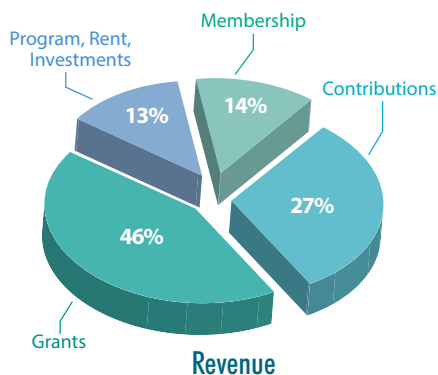

Revenue	TOTAL
Member Dues	61,195
Contributions*	114,726
Grants	194,695
Programs, Rent, Investments	57,216
Total Revenue	427,832

Expenses	
Program Services	275,211
Support Services	100,356
Depreciation	33,797
Total Expenses	409,364

*Does not include donated land, goods and services

Change in Net Assets 18,468

Balance Sheet

Assets	
Current Assets	546,183
Property and Equipment	1,561,929
Total Assets	2,108,112

Liabilities and New Assets

Liabilities	15,336
Net Assets	2,092,776

The Ipswich River Watershed Association is the voice of the Ipswich River. Together, we work to ensure there is enough clean water for the 350,000 people and businesses that get their water from the river while protecting nature and providing places for people to connect to the outdoors in 18 cities and towns on the North Shore of Massachusetts.

Staff

Wayne Castonguay, Executive Director
 Trish Aldrich, Development
 Carolyn Favazza, Bookkeeper
 Kristen Grubbs, Planner
 Cynthia Ingelfinger, Outreach
 Brian Kelder, Restoration
 Ryan O'Donnell, Programs

Board of Directors

Christine Sandulli, President
 David Comb, Vice President
 Richard Jacobson, Treasurer
 Dave Williams, Secretary
 Erica Fuller
 Art Howe
 Miriam Lasher
 Robert Paine Metcalf
 Gregory Murrer
 Peter Phippen
 Judy Schneider
 Suzanne Sullivan
 Susan Winthrop

Clean and Plentiful Water Yields Dividends.

It sustains life. It is the lifeblood of our communities. It is critical to our economy. 350,000 of us drink from the river every day.

Visit www.ipswichriver.org to learn how to protect our water.

Photo: J. LeJeune

River Stewards

Each of these leadership donors provides \$1,000 or more in support through Membership, Annual Appeal or other gifts. Your leadership support makes a world of difference!

Christopher & Deborah Abbott
American Rivers
Analog Devices, Inc
Chris Barenfeld
Susan Boreri
Robert & Jean Borsetti
April Bowling & Peter Phippen
Cabot Family Charitable Trust
Cell Signaling Technology
Clean Soils Environmental
Linda Coe
Tim Collins
Moose & Susanna Colloredo-Mansfeld
David Comb
Don & Linda Comb
Marilyn Comb
Jessie B. Cox Charitable Trust Fund
Joan Cudhea
Helen B. Danforth
Denise King Landscape Designs
EBSCO Publishing
Essex County Community Foundation
Fields Pond Foundation
Michael & Phyllis Greene
Charles & Natasha Grigg
Dan & Elizabeth Harrigan
George & Marina Hatch
Horsley Witten Group
Lily Rice Hsia
Tim & Joanie Ingraham
Institution for Savings
Richard & Sonya Jacobson
Miriam Lasher
Massachusetts Environmental Trust
Wil & Nonie Merck
Barbie & Painey Metcalf
New England Biolabs Foundation
New England Biolabs Inc.
Norcross Wildlife Foundation
Barbara Ostberg
Joanne Patton
David & Michelle Phippen
Dick & Snooky Phippen
Quebec-Labrador Foundation
Ned & Susie Rowland
Allison Ryder & David Jones
S.E.A. Fund of the Essex County
Community Foundation
Chris & Joe Sandulli
Sheehan Family Foundation
Binkley & Paula Shorts
Campbell & Gay Steward
The Echo Charitable Foundation
Fred & Susan Winthrop

Special Gifts & Grants

Anonymous
AmazonSmile Foundation
American Rivers
Umesh Bhuj
Cabot Family Charitable Trust
Martha & Don Campbell
Cell Signaling Technology
Jessie B. Cox Charitable Trust

EBSCO Publishing
Essex County Community Foundation
Essex National Heritage
Evans Family Foundation
Fields Pond Foundation
GE Foundation
Bob & Cathy Gravino
Greenscapes North Shore
Hurdle Hill Foundation
Institution for Savings
John W. Peirce Fund at ECCF
David Little
Mark Evans & Deb Logan
Massachusetts Environmental Trust
New England Biolabs Foundation
New England Biolabs Inc.
Norcross Wildlife Foundation
Quebec-Labrador Foundation
SEA Fund of the Essex County
Community Foundation
Sheehan Family Foundation
Bayard Smith
The Echo Charitable Foundation
US Smokeless Tobacco Settlement

Donated Goods & Services

Clean Soils Environmental
Linda Coe
Congress Construction
DownRiver Ice Cream
Essex County Trail Association
Horsley Witten Group
Linda Ireland
Kerry Mackin
Gary Meyer
Newbury Kayak & Canoe
Debbie Sutcliffe
Patrick Waddell
Whole Foods Market

Business Support

\$10,000 & up
Analog Devices, Inc
Cell Signaling Technology
EBSCO Publishing
New England Biolabs Inc.

\$5,000 & up
Horsley Witten Group
Institution for Savings

\$1,000 & up
Clean Soils Environmental

\$500 & up
Eastern Mountain Sports
Ipswich Shellfish Fish Market
Zumi's

\$100 & up
Agresource, Inc
Benjamin Nutter Associates
Corliss Brothers Nursery
D.F. Clark, Inc
Gorton's Seafoods
Newbury Kayak & Canoe
Nunan Florist & Greenhouses
Richardson Farms Inc
Seaboard Products
Thread Rolling, Inc
Weston & Sampson Engineers
Whole Foods Market

River Party

Free Our Rivers & Streams
Founding Members

Leadership

Chris Barenfeld
Robert & Jean Borsetti
Sissy ffolliott
Charles & Natasha Grigg
Barbie & Painey Metcalf
Campbell & Gay Steward
Trish & Dave Aldrich
Robert & Gudrun Ashton
Jane & John Bradley
Marie Brescia
Don Brozenske
Wayne Castonguay
Alexander Colby
Moose & Susanna Colloredo-Mansfeld
Mr. Ferdinand Colloredo-Mansfeld
David Comb
Joan Cudhea
Ian & Alexandra de Buy Wenniger
Eileen & Hunt Durey
Jerry & Lynette Fallon
Joann & Don Fleming
Jeremy Foster
Erica Fuller
Charles & Natasha Grigg
Katie Gush
Lynne & Will Holton
Tim & Joanie Ingraham
Rob & Pam Irwin
Richard & Sonya Jacobson
Chuck & Jody Johnson
Gillian & Charles Kellogg
Jeff Lage
Miriam Lasher
Peg Lawrence & Ben Morrill
Julia Livingston
Caleb & Bonny Loring
Kerry Mackin
Ken & Amy MacNulty
Peter & Betsy Madsen
Jonathan & Laurie Matson
Darcy Norton
Richard O'Dwyer & Katharine Pickering
Samuel & Lisa Otis
Mark & Vi Patek
Joanne Patton
David & Michelle Phippen
April Bowling & Peter Phippen
Dick & Snooky Phippen
Robert & Ann Pulver
Dave & Mary Rimmer
Jacqueline Rousseau
Chris & Joe Sandulli
Binkley & Paula Shorts
Trina Smith
Win Snow
Carl & Diane Soderland
Bradley & Martha Stevenson
Suzanne Sullivan
Maria VanDusen
Bill & Bobbi Whiting
Fred & Susan Winthrop
Grant Winthrop
Casey Wright

Legacy Fund

The Ipswich River Legacy Fund recognizes those who provide for the Ipswich River through their will or other planned gift.

Jay Clapp
Kerry Mackin
Dr. Bob Petranek
John W. Peirce Fund
Campbell Steward
Joe Valenzuela

Tributes

We are honored to protect the Ipswich River in tribute to these members of the river community.

In dedication to Dick Lawler
Lynette Mascioli
In dedication to Ruth McGrath
Andrew & Susan Brengle
In honor of Chuck & Paige Mercer
Josiah Lee Auspitz
In honor of Paul L'Herrou
Valerie L'Herrou
In honor of Suzanne Sullivan
Tom Manders
In honor of William Wolter
Donald & Martha Campbell
In memory of Whitey Anderson
Bonnie Anderson
In memory of Kenneth Brockelbank
Donald & Martha Campbell
In memory of Joan Cook
Anonymous, Paul & Grace Beaulieu,
Barbara Belknap, Alice Brown,
John & Susan Buck, Kimberly Charette,
Helen B. Danforth, Martha Durey,
William Effner & Gail Anderson,
Ronald Farren, Ruth Felton,
Kirstin Fitzgibbons, Anne Grape,
Donald Greenough, Esquire,
Daniel Griffin, Georgeann Keer,
Beth Lambert & Rob Vincent,
Kerry Mackin, Norman & Mitzi Marsh,
Mr. & Mrs. McGarty, Charles & Paige Mercer,
Peter & Alicia Moore, Laura Morgan,
Barbara Ostberg, Lucy Potter,
Patricia Kelsey Schultz, Ralph & Wendy
Smith, Thomas & Mary Fran Townsend
In memory of Bayard DeNoie
John Kastrinos & Margot Denoie
In memory of Susan Foster
Martine Kellett
In memory of Mary Ann Honetschlager
Robin Brooksbank & Friends
In memory of Arthur Howe, Jr.
Fire Chiefs Association of Massachusetts
In memory of Phil Newbert
Aerobics Friends
In memory of Dick Ostberg
Karin Ostberg Montlack & Marc Montlack
In tribute to Margaret & Arthur Howe, Jr.
Art Howe

Donors (\$15 – \$999)

Up to \$99
Michael & Beth Aaronson
Christine Aery
Michael Agren
Heather Aizley
Scott Anderson

Tony & Gail Annis
Richard Anzuoni
Grace Arcand
David Armstrong
Jamie Aspenon
Lewis & Dede Austin
Charlie Aylward
Lou Azzalina
Charles & Ann Bacon
John Bacon
Donald & Ursula Bade
Edward & Marion Bailey
Mark & Susan Bailey
Chuck & Jennifer Baima
Caroline Balint
Nancy Ballantyne
Glenn & Donna Bambury
William & Doris Banks
Ingrid Barry
Peter & Kitty Bartholomew
Kathleen Baskin
Paul & Grace Beaulieu
Jeff Becker & Cheryl Clapp
John & Patricia Beirne
Raymond Belanger
Jaime Beler
Jessica Belongia
Matt & Wendy Bendle
Linda Berard
Timothie Biggs
Bill & Louise Bishop
Bruce & Boo Bistrian
Stacey Blagg
Alan Blanchard
Nan Blue
Richard Boardman
Kalil & Dolores Boghdan
Amy & Jacob Borgman
Tom & Madeline Bourke
Tim Bousum & Maiya Dos
Jane Bowers
Frank & Roberta Bramante
Jennifer & Paul Brink
Daniel Broderick
Robert Brophy
Janet S. Brown
Mr. & Mrs. Brudnick
BTA/BOLT
Robert Buchsbaum
Deborah Bulloch
Cathy Burack
Maria Burnham
Marcus & Kathleen Butler
Bill & Gerrie Butman
Samuel & Deamie Cabot
Kit Cahill
Anthony Campagnone
Mary Capkanis
Peter & Madeleine Cardello
Mark Cardano & Tracy Sioussat
Dennis Carothers
Anne Mannelly Carroll
Mark & Angela Casella
Robert & Deborah Cassidy
Pamela Chase
Edward & Norma Chisholm
Grace & Greg Chmura
Jeffrey Chouinard
Mr. & Mrs. Joseph Ciardiello

Donors (continued)

Charles & Linda Claeys
Priscilla Clark
Matthew Cockreham
Larry Cohen
Ben Collins
Buffy Colt
Butch Conary
Kathleen Connolly
Virginia Cookson
Michael Cotugno
William & Janet Craft
John & Linda Cramer
Mark Cronin
Ken Crossman Jr.
Christopher Cullen
Robert Cumming & Carolyn Jensen
Lisa Curley
Patti & Mike Cusack
Sharon Cushing
Danvers Conservation Commission
Stephen & Carole Davis
Colton Davis
Kevin Davis
Mike & Sue DeAmario
Carol Decker
Michael DeLeo
Carmelia DeLuca
Raymond Denis
Richard Denton
Stephen & Diane Derby
Kathy Desilets & Lisa Christie
Katharine & Jon Deuel
Bob DiPaolo
Diane Dixon & family
David Donovan
Elizabeth Dorman
Nancy Downey
John Driscoll
Warren Droms
Martha Durey
James & Helen Durkee
Elizabeth Durrell
Brian Eby
Ruth & Roger Edmonds
Larry & Charlotte Eliot
Peter & Kate Eliot
Anne-Marie Eugley
Selena Evans
Nicholas Faiella
Ronald Farren
Ardythe Fasano
Richard & Linda Fates
Carolyn Favazza
Judy Favro & Scott Jeffrey
Paula Fee & Jackie Hannigan
Nicholas Feitz
Alan Feldman
Carol Seitchik
Ruth Felton
Hon. Joseph V. Ferrino
Susan Filosi
Arthur Finklestein & Don Curiale
Matt & Christine Fiorda
Kirstin Fitzgibbons
Ben Flemer
Christian & Norma Floyd
Joan Flynn
Donna Foley
Martin Foodman
Eileen Ford
R Fowler
Deborah Fowler-Wheaton

Friends Aerobics
Peter Gaffney
Richard Gallagher
David & Kathleen Gannon
Randy Gardner
Ellen Gawlocki
Ken Gentleman
William & Sarah George
Michele Gousie Geremia
Sarah Getchell
Glenn Gibbs
Andrew Gildea
Paul Gilligan
Gayle Gleichauf
Michelle Gluud
Deborah Gonzales
George & Patti Gorman
Jane Gorman
Carlene Gosbee
Carole Grady
Laura Graf
Larry & Betsy Graham
Anne Gray
Robert Greco
Malcolm & Susie Green
Ralph & Rita Greenberg
Daniel Griffin
David & Sharon Grimes
Paul Grimshaw
Saul & Eva Gurman
Michael & Betsy Habich
Terence & Deborah Hackett
Mr. & Mrs. Haight
Gordon Hale
Roger Hale
Sandra Hamilton & Harvey Schwartz
Joel Hariton
Ruth & Albert Harkness
Elizabeth Harkness
Peter Hartline & Rebecca Kucera
Linda Haskins
Martha Haverly
Jeffrey & Mary Hawkins
J.L. & P.C. Hayden
Earle & Virginia Helton
Mariah Henrickson
Ted Heron
Gregory & Caroline Herr
Philippe Hertz
Bob & Seana Hickey
Bob Hicks
Daniel Hines
Theodore & Kathleen Hochheiser
Jean Hodgins
Bill & Christina Hoffman
Nancy Hogan
David & Naoma Homan
Christian & Catherine Hommes
Bill & Barbara Hooper
Amanda Hope
Greg & Caroline Horner
Bill & Susan Howell
Stanley Hoy
Jennifer Hughes
Richard Hughes
Michele Hunton
Eric Hutchins
David Hutchinson
David & Bev Ingalls
Cynthia & Franz Ingelfinger
Linda Ireland
Jacob & Elaine Israelsohn
Jean Jacobs

Mr. Frederick B. Jennings, Jr.
Peter & Joan Johnson
Claudia Johnson
Michael Johnson
Vanessa Johnson
Margaret Jones
Robert Joyal
Bernie & Naomi Kallelis
Richard M. Kallman, Esq.
Susan Kalloch
Eileen Kane
Karl & Gail Kastorf
John Kastrinos & Margot Denoie
Cindy Keegan
Georgeann Keer
Brian Kelder
Diane Kelley
Gaylen & Glenice Kelley
Jake & Renee Kelly
William Kendrick
Marc Kenen
Larry Kenna
E. K. Khalsa
Betsy Kidder
Elizabeth A. Kilcoyne
Denise & Daniel King
Janet King
Laura King
Donna Kirby
Jim Kirschner & Anne Hutchins
Anna Kjoss
Paul Koloski
John Koza
Krathwohl Family
Maureen Smith & Alex Krauss
Michael & Michele Kulick
Robert & Key Kurtz
Beth Lambert & Rob Vincent
Mary Landry
Ann Larson
Ramona Latham & Kelley Sullivan
Paul Lauenstein
Jack & Susan Lawrence
Mary Ann Leekley
Todd Lehmann
John LeJeune & Mary Donovan
Robert & Sharon Lemoine
Harry Leno
William Leroyer
Diane Levesque
Ellen Levine
Jean Lewis
Sylvia Howe & Paul L'Herrou
Valerie L'Herrou
Katherine Lindquist
Bill & Susan Lippman
David Little
David & Carol Lloyd
Reginald Lockwood
Selden Loring
Tom Loring
Marigold Louis & Fred Messina
Bram & Lori Luton
John & Tracy Lutz
Lawrence & Anne Maguire
Joanne Mailhoit
Tom Manders
Barbara Mann
Charlie Mann
Mary & Kate Mann
William Mann
Kerstin & Christopher March
Prudy Markos

Joel Markus
Lynette Mascioli
Alexander Mastriano
Hugh McCall
Gerard McCarthy
Marilyn McCrory & Dawn Paul
Bill McDavitt
Don McDonald
Mr. & Mrs. McGarty
Michael McGarty
Maureen McGrath
Dorothy McKeen
Susanna McLaughlin
Linda McMahon
Mary McManus
Meredith McMorrow
Patrick McNally
Joan McQuillan
Chuck Mead
Kip Melendy
Charles & Paige Mercer
Nancy Merrill
Rick Merullo
Pieter Messelaar
Pike Messenger
Gary Meyer
Middleton Conservation Commission
Middleton Stream Team
Ingrid & Steve Miles
Dan Miley
Margaret Miley
Burton Miller
Enid Mingoelli
Lou & Cheryl Montale
Karin Ostberg Montlack & Marc Montlack
Laura Morgan
Priscilla Moulton
Patricia Mullen
Beth Myers
Raymond & Debby Nance
Dave & Heidi Nelson
Roy & Gale Nelson
Harry Newell
Jeff & Nicole Nichols
Daniel Niedzwiecki
Jessica Nolan
North Shore Technology Council
Carl & Lisa Nylen
Chip Nylen
Paul & Cindy O'Beirne
Beth & John O'Connor
Ryan O'Donnell
Ryan O'Donnell
Mike O'Hare
Bob O'Keefe
Larry Olasky
David Oliver
Jim & Trudi Olivetti
Tom Ollila
Ed & Caroline O'Meara
Brian F. O'Neill
Ian Osmond
Paul Ouellette
William & Anne Page
Ted Parady
George Pardi
John Parkhurst
John Parsons
Mark Patankar
Sue Patralia
David & Anne Paulin
Janice Pawlick
Dana Pedersen & Robert Weber

Virginia Perkins
Sing Perron
Dan Persson
Bruce Peters
Mr. & Mrs. John Pingree
Bruce Piper
David & Linda Platt
Pam Irwin Poleo
Bob & Kim Porter
Lucy Potter
Elsie Pouliot
Earl Powers
Alan Price
Ken & Judy Proctor
Mary Pryor & Bronwyn West
Larry Pszeny
Alexander Pudikov
Chris Putnam
Dennis Pyburn
Anne & Geoff Rand
Gary & Anne Rand
Paul Rathe
Robert Rawlinson
David & Susie Read
Patricia Reeser
Maria Reid
Bruce Reilly
Lillian Reilly
Mary Reilly
Anne Reynolds
David Reibel & Karen Donovan
Linda Riley
Susan Riley
Michael Ripple
Harry & Deborah Ritchie
Ted Riter
Marge Robertson
Jim Roderick
Charles & Marie Rodgers
Kathi Rodrigues
Rick Rogers
Robin & Susan Root
Sandy Rubchinuk
Paula Ruelle
Nancy Rulli
Kelly & Scott Russell
Miranda Russell
Benjamin Ruth
Al & Beverly Sampson
Carol Sandberg
David Santomenna
Jonathan & Heidi Sawyer
Nancy & Frank Scanzani
Kim Schive
Rick & Marilyn Schrenker
Steven Schwartz
David Schylling & Connie McCrane
Daniel Scibisz
Shireen Scott
Michael Searles
Judy Sedgewick & David Prisby
Donna Seibert
Karl Seibert
Oney & Barbara Shade
Sarah Sharpe
Mary Waters Shepley
Louise Sherburne
Caroline Shugrue
Charles Shurcliff
Sara Singleton
Tom & Sally Skillin
Thomas Skinner
Alice Smith

Donors (continued)

Bayard Smith
Lisa Smith
Ralph & Wendy Smith
Robert Smith
Sarah Smith
Tim Smith
John & Lisa Soininen
Ken & Jane Spellman
Lana & Bob Spillman
Spirit Realty Trust
Ilia Stacy
Carol Staiti
Craig & Helen Stanley
Melissa Starrak
James & Kate Stavits
Bill Steelman & Sue Hertz
Ava Steenstrup
Nate Stein
Ko Stella
Sandra Stolle
Craig & Kelly Story
Dan Streeter
Laura Studley
David Sturtevant
Barbara Sullivan
Frank Sullivan
Martin Sullivan
Ingrid Swanson
Robert & Patricia Swisher
John Szatkowski
Jonathan & Toni Tagupa
Marjorie Talacko
Brian Tamulonis
David Tapley
Robert Tapscott
Philip Taylor
Brendan Teeling
Suetta Tenney
Susan Thomas
Sally Thomson
Ellen Tiberi
Walter Tompkins
George Tougas
Peggy Towle
Arthur & Jean Towne
Paul Tremblay
Frank Tripoli
Robert Tuffley
John & Erika Turner
Paul Van Almerik
Allan Vaughan
Peter Wadsworth
Patience Wales
Chett Walsh
Ken Washburn
Bob & Sandy Weatherall
David & Kitty Weaver
Stanley Wegryn
Daniel & Andrea Welch
Mr. & Mrs. Jackson Welsh
Alain-Marc Werner
Jason & Michele Wertz
Amy Whynott
James Wiese
Hope Wigglesworth
Lincoln Williams
Ralph Williams
Willis & Sally Hough
Joe Wilson & Karyl Stoia
Robert & Susan Winship
Emily Wiswell

Jane Woodman
Tom & Carrie Woodruff
Carolyn Woodward
David Woolfenden
Nancy Woolford
Diane Young
Victor Young
Harry Zeltzer & Joan Richards

\$100-249

Trish & Dave Aldrich
Charles Allen
David Allen
Barby Almy
Bruce Amazeen &
Sandy Webster
Bonnie Anderson
Jennifer Anderson
Rodney & Kitty Armstrong
Ed & Barbara Arnow
Lois Arthur
Robert & Gudrun Ashton
Josiah Lee Auspitz
Brian & Laurie Baise
Donnan Barnes
Nancy Barnhart
Stan Barrett & Leslie Lawrence
Joseph & Nancy Bassett
Tim & Carmela Belford
Barbara Belknap
Geoffrey & Patricia Bemiss
Jim & Nat Berry
Beverly Conservation Commission
Umesh Bhujia
William Boivin
Robert Bonsignore
Barbara Booth
Brandon Boyd & Deborah Moules
Jane & John Bradley
William & June Braunlich
Marie Brescia
James Brown, MD & Kathy Disney
Mr. Frank Brown
Alice Brown
Katharine Brown
Don Brozenske
Robert Buell
Nelson & Rita Burbank
Taylor Burtis
Donald & Martha Campbell
Peter Campot
Richard & Priscilla Carlson
David Feldman & Cathy Carney-Feldman
Heather & Brian Castonguay
Kimberly Charette
Christina Ciarametaro
Thomas Clasby
Marty Clements
Rob Clocker
Franz & Anne Colloredo-Mansfeld
C.L. Connors & Chris Fauske
Jon Cosco & Elise Zoli
Randy Cotter
Joan Crawford
Peter Cudhea
Tina & Chris Cummings
Paul & Josephine Currie
Pam Curtis
Danvers Fish & Game Club
Doug DeAngelis
David & Mary Dearborn
Danyelle Desjardins
Ed Dick

Brian & Judy Ditchek
Peter & Linda Doran
Eleanor Dorsey
John & Diana Dotson
William Dow
Claire Doyle
Doyon Students
Chris & Tim Driscoll
Eileen & Hunt Durey
Jennifer & Tom Eddy
William Effner & Gail Anderson
Essex County Greenbelt Assn
The Rev. Katharine C. Evans
Jamie & Maureen Fay
Andrew Fay
Jennifer Firth
George Fischer
Deborah Fraize
Scott & Lynne Freeman
Marion Frost
John & Susan Gardner
Stephanie & Darius Gaskins
Patricia & Richard Gearty
Orville & Roxann Giddings
Mark & Janet Gottesman
Dick & Connie Gourdeau
Donald Greenough, Esquire
Katie Gush
John Hart
Katrina Hart
Kelly Hartley
Sara Jane Haven
William & Joan Hayes
Frank & Katie Hertz
Nancy Hill
Michael & Nancy Hinds
Art & Eloise Hodges
Kate & Brian Hone
Kim Honetschlager & Will Finch
House Of Peace
Richard & Nancy Howard
Ipswich Garden Club
Albert & Janet Ireton
Louis Irwin & Family
Norm Isler
Chuck & Jody Johnson
Jennifer Johnson
Eric & Irene Josephson
Mark & Courtney Kagan
Matthew Keating
Gillian & Charles Kellogg
Jack & Kathy Kinney
Hajime & Mitsue Kozuru
Olaf & Kristen Krohg
Carolyn Lackey & Bill Knopp
Jeff Lage
Deb Lamoureux
Holly Langer
Daniele Lantagne
Ray Lepore
John Lichten & Mary Milgrom
Judy Little
Scott Livingston
Lucy Lockwood
David & Susan Lohnes
Peter & Elaine Lucas
Holger & Nancy Luther
Mike & Gail Lynch
George & Augusta Macrokanis
Peter & Betsy Madsen
Tim Marcoulier
Anne Mark
Norman & Mitzi Marsh

Roger Martell & Margaret Crocker
Noelene Martin
Massachusetts Audubon Society
Shirley & Ronald McCarthy
Natalie Medici
Don Bowen
Meridian Associates
David & Dorothy Merrill
Pike & Chitose Messenger
Dudley & Debbie Miller
Bruce Miner & Elaine DeMers
Robert B. Minturn
David Moore
Alan & Karen Morrell
Patrick Mulry
Jack Murphy
John & Emily Nelson
Ann Nichols
Janet Nicosia
Darcy Norton
Peter & Liz Nugent
Ron & Hope Nutter
Lawrence Oak
Mr. Gerard Papin
Marsten & Lori Parker
Stephen & Lea Parson
Mark & Vi Patek
Stephen & Mary Pazdziorko
Donald J. Pearson
Carroll & Cary Perry
R.J. & Heather Pillis
John & Michiko Plimpton
Edward Potter
Elizabeth Pratt
Gordon Pugh
Rebecca Pugh
Robert & Ann Pulver
Bill & Theresa Reed
Tori Reeve Spaulding
Holly & Patrick Regan
Dave & Mary Rimmer
Heaton Robertson & Henrietta Gates
Anne Robinson
Bill & Scottie Robinson
Sherry & Will Rogers
Pamela Hartman & Al Rosner
David & Justine Ross
Isaac Ross
Eric Roth
Jacqueline Rousseau
Peter Rozett &
Christine Georgilas
Don & Thelma Ryan
Michael & Pam Ryan
Neal & Didi Ryland
Dianne Salmonsens
Karen Sawyer
Joanne Schade
Paul Scharr
Judy Schneider
Patricia Kelsey Schultz
M.L. & David Scudder
Barbara Sears
Vivian Sears
Dee Shane
William & Hatsy Shields
Betsy & Will Shields
Michael G. Sliney
Mary Smith
Trina Smith
Jerry & Bette Smith
Jody & Stanley Smith
Dick Snellgrove

Richard & Joann Southgate
Phil & Marilyn Stearns
Doug Stewart & Coco McCabe
Fiona Stewart & Mark Avenmarg
Dick & Susie Stone
Mary Ann Streeter
Ken & Sheila Taylor
Brian Tinger
A. David & Helen Tory
Thomas & Mary Fran Townsend
Theresa Tucker
Ralph & Mabel Vogel
Patrick Waddell
William & Laurel Walsh
William & Mary Wasserman
Mary Weatherall
Donald F. Whiston
Peter & Winifred Whitman
Joe Whitney
Chub & Nicole Whitten
D.W. & Bonnie Wiegand
Cricket & Dean Wilbur
Timothy Willey
Dave & Mary Williams
Oliver & Linda Wolcott
Sook-Bin Woo
Glenn Wood & Denise Clinton
Casey Wright
Fraleigh Wright
Wygant & Monroe
Bob & Kathie Wyman
Jim Younger

\$250-999

ANONYMOUS
Jay Ballard
Tom Brown & Mimi Batchelder-Brown
Ed & Sheila Becker
Loring Bradlee & Janet Stone
Andrew & Susan Brengle
Jennie Bridge
David & Barbara Bristol
Peter & Bea Britton
Robin Brooksbank & Friends
John & Susan Buck
Bob Cary & Janet Nussman
Wayne Castonguay
Charles & Lois Cheston
Jane Coe
Alexander Colby
Richard & Dorothy Cole
Russell Cole
Moose & Susanna Colloredo-Mansfeld
Mr. Ferdinand Colloredo-Mansfeld
Nathaniel S. & Catherine E. Coolidge
Diana Davis & John Stellwagen
Ian & Alexandra de Buy Wenniger
Dan & Tama Donovan
Mark Evans & Deb Logan
Jerry & Lynette Fallon
Jerome & Emily Farnsworth
Joann & Don Fleming
Georgia & David Flood
Jeremy Foster
Alan French
Erica Fuller
Angela Getchell
Susie & John Glessner
Judy & Robert Gore
Anne Grape
Bob & Kathy Gravino
Dan Greenbaum & Deborah Cramer
Don & Lucia Greenough

Donors (continued)

Judy Gregg
Whitney & Tizzy Hatch
Daniel Heiter
Kimberly Holliday & Greg Netland
Lynne & Will Holton
Warren & Aldyth Inns
Rob & Pam Irwin
Ingrid Johnson & Deborah Nelson
Dale & Byron Johnson
Ken Kaiser
Tasso Kaper & Antonella Cucchetti
John Keeley
Martine Kellett
Bob & Jenny Knowles
James Kroesser
Catherine Lastavica
Peg Lawrence & Ben Morrill
Julia Livingston
Caleb & Bonny Loring
Kerry Mackin
Ken & Amy MacNulty
Mass Woodlands Institute
Fran & Marie Masse
Joshua Massey & Marthe Aimee
Jonathan & Laurie Matson
Elton & Constance McCausland
Peter & Alicia Moore
Gregory Murrer
Bill Nelson
Birch & Jennifer Norton
Amanda & Gerald Norton
Richard O'Dwyer & Katharine Pickering
Samuel & Lisa Otis
Oliver & Barb Parker
Kay Pearsall
Anthony & Linda Pearson
Dr. Astrid Peterson
Joanna Phippen
John & Beth Pitner
Nathaniel & Holly Pulsifer
Robert & Ellen Race
Ed Rauscher
Mrs. Lily Rice
Charles & Susanne Richey
Cornelis Rijnbrand
Jane Saltonstall
Mark Smith
Win Snow
Gina Snyder & Bo Garrison

Carl & Diane Soderland
David & Muriel Standley
Joseph & Gussie Stanislaw
Bradley & Martha Stevenson
Nina Streeter
Suzanne Sullivan
Trout Unlimited, Nor'East Chapter
Al & Landi Van Alen
Maria VanDusen
Bill & Bobbi Whiting
Grant Winthrop
Michael Wood

Volunteers

Volunteers are vital to our strength and vibrancy. You are the caretakers of the mission and the catalyst for us to grow and sustain the river for future generations.

Tom Ackerman
Dave & Katy Aldrich
Bruce Amazeen
Jenny Ames
Brian Anton
T. Barkowski
Anna Barnes
Donnan Barnes
Cindy Barrett
Jim Berry
John Bower
Loring Bradlee
Katharine Brown
David Bunting
Elizabeth & Edward Cameron
Martha Campbell
Denise Clinton
Linda Coe
H. Colet
Butch Conary
Laura Cuniff
Stephen Daley
Diana Davis
Mike & Sue DeAmario
Denise King Landscape Designs
Katharine Deuel
Diane Dixon & family
Jack Donahue
Judy Donovan
L. Doucette
Jimmy Elliott

Gail Elwell
Essex County Sheriff's Community Service Crew
Essex County Trail Association
Mary Everett
Ben Evans
Rick Feehery
Jacob Lloyd
Ben Flemer
Lynn Fletcher
Georgia & David Flood
Joan Flynn
Vikki Ford
Jeremy Foster
Susan Foster* honorary
Sam Francis
Paul & Susan Fritz
Shannon Gentile
Gayle Gleichauf
Heidi Gorton
Anne Gray
Sharon Grimes
William Hansen
Headwaters Stream Team
Joel Hedlund
Daniel & Sally Heiter
Ashley Hill
Madison Hill
Mike Hodess
Amy Hoffman
Lynne & Will Holton
Kate & Brian Hone
Kim Honetschlager & Will Finch
Art Howe
Joan Hoyt
L. Huet
Ipswich High School Environmental Club
Jean Jacobs
Marilyne Jarre
Ingrid Johnson & Deborah Nelson
Chuck Johnson
Susan Kalloch
Gaylen & Glenice Kelley
Jake & Renee Kelly
Maddie Killian
Kristin Klimanowicz
Mary Landry
Karina Lanza
Nils Larson
Miriam Lasher

Alyssa Lau
Mary Ann Leekley
Jared Lefkowitz
John LeJeune
Robert Lemoine
Sylvia Howe & Paul L'Herrou
John Lichten
Carol Lloyd
Lucy Lockwood
Kerry Mackin
Judy Mansfield
Abby Manzi
Roger Martell & Margaret Crocker
Robert Mason
Fran Masse
Abby McCarthy
Bill McDavitt
Bill McGinness
Dan McGinness
Chris McTishe
Natalie Medici
David Merrill
Pike Messenger
Middleton Stream Team
Peter & Alicia Moore
Catie Moore
Steve Morris
Beth Myers
Tim Nawrocki
NEB Team
Alex Nelson
Mike Nelson
Ken Nugent
John Oderbach
Robert O'Donnell
Julie O'Neill
Mike O'Neill
Heidi Paek
John Parsons
Dakota Patrie
David Paulin
Jon Penyack
Jon Petrie
Jordan Petto
Ian Phillips
Chris Provost
Bob & Ann Pulver
Jennifer Rabold
Dallas Raleigh

Anna Grimes Rand
Reading/North Reading Stream Team
Jeremiah Read
Bill Reed
Maria Reid
Bruce Reilly
Anne Reynolds
Rick Rogers
Don Ruzecki
Carol Sandberg
Chris & Joe Sandulli
Karen Sawyer
Doug Sawyer
Judy Schneider
Seaboard Products Team
Karl Seibert
Mary Smith
Gina Snyder & Bo Garrison
Lisa Soininen
Sarah Spencer
Ava Steenstrup
Martha Stevenson
Janet Stone
Francis Sullivan
Suzanne Sullivan
Debbie Sutcliffe
Katie Szymaszek
Roger & Joyce Talbot
Chris Thompson
Brian Tinger
Diane Torres
Trout Unlimited, Nor'East Chapter
Siobhan & Jim Ugone
Megan VanEvera
B. Waldo
Jay Wallace
Jenn Wall
Peter Weigele
Nicole Whitten
Bill Whiting
John Wigglesworth
Chelsea Willett
Dave Williams
Lindsey Williams
Susie Winthrop
Nancy & Michael Wolfe
Glenn Wood
Cheryl Yemma
Bill York
A. Zampitella



Cam Steward: A River Hero Retires

Cam Steward knows the Ipswich River in ways most of us cannot imagine. His family lived on its banks from 1926 onward. He was born beside it and his present home overlooks it. "It was always just there. We took it for granted. We didn't have special concerns or think about advocacy then. Lots of time was spent in canoes and with fishing rod in hand." Worrying about water pollution crept in years later, when "everybody dumped everything."

Cam became involved in the organization "managing the books" in 1994 and soon became Board Treasurer. It is from that very important role that he retires this spring, after 21 years of working to help the organization reach the stability it enjoys today. Kerry Mackin, our previous Executive Director, who worked with Cam for almost 20 years notes, "Cam has a great sense of the core issues. In regard to advocacy, he was the one who reminded us, 'If we don't do this, no one will.' He was a true partner who helped steer the organization through many challenges, and was always tremendously generous in every way."

As Treasurer, Cam helped guide the organization through major milestones, particularly the acquisition and renovation of our wonderful Riverbend property and simultaneous sale of a second piece of donated property. More recently, Cam has partnered with Executive Director Wayne Castonguay and a growing staff toward our leadership role in new partnerships: PIE-Rivers, stream continuity, dam removal and others. His steady hand and extensive knowledge of management and finance has helped keep the organization secure, and Cam's own unfailing philanthropy have been tremendously important throughout.

Cam attended the Fay School, Groton and Harvard. In 2012, he was thanked for his vision, guidance, and leadership during his 50 years of dedicated service to Fay School (including President of the Board). He is a founder of Kortec, a maker of equipment for producing beverage bottles, with its World Headquarters now located in Rowley, Mass. Says Executive Director Wayne Castonguay, "We remain ever grateful for his service as a lifelong champion of the river. This organization would not be the thriving organization it is today without Cam. The Ipswich River couldn't have a better friend."

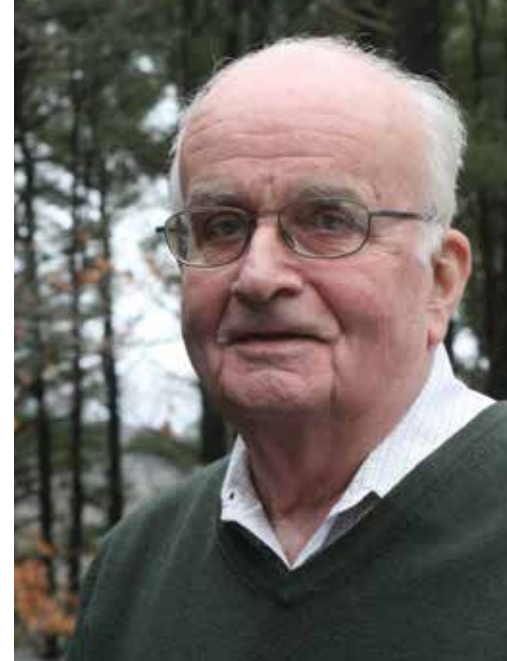

Longtime Board Treasurer Cam Steward is retiring after 21 years of dedicated service and support. The Ipswich River couldn't have a better friend. Photo: M. Lasher



Name _____

Address _____

Town/City _____ Zip _____

Email _____ Phone _____

Enclosed is my tax deductible donation of:

☐ River Steward \$1000

☐ Supporter \$100

☐ Student/Senior \$25

☐ Patron \$250

☐ Family/Individual \$40

☐ Other _____

For: ☐ Where needed most

☐ Defending the River

☐ New Membership

☐ Renewing Membership

☐ In honor of _____

You may make check payable to IRWA and mail to: **IRWA, PO Box 576, Ipswich, MA 01938-0576** or click "Donate Now" at www.ipswichriver.org. ***Thank you for your support!***

DONATE BY CREDIT CARD

Card # _____ Exp. Date: _____ Security Code: _____

Name on Card: _____

Signature: _____



**IPSWICH RIVER
WATERSHED ASSOCIATION**

The Voice of the River

PO Box 576
Ipswich, MA 01938-0576
(tel) 978-412-8200
(fax) 978-412-9100
www.ipswichriver.org
irwainfo@ipswichriver.org



Printed on FSC-certified paper containing 50%
post-consumer waste, using vegetable-based inks.

Catch a glimpse of the elusive green heron, and many
other resident and migrating wildlife, when you join one
of our Ipswich River outings! Photo: S. Sullivan



Calendar

From Container Gardens to Rain Gardens

Thursday May 28: 7 — 8 pm ~ Memorial Hall Library, 2 North Main Street, Andover

Want to save on water bills and have lush gorgeous gardens? Come explore how in this fun and lively talk with Demetra of "Gardens of Demetra." You will leave inspired to expand your gardens beautifully and sustainably.

River Clean Up

Saturday June 6: 8 am — 12 pm ~ Ipswich River Park, Central Street, North Reading

Join us and the Reading/North Reading Stream Team for the annual Ipswich River Clean-up. Volunteers are needed to work on shore or by boat. Bring tools, gloves, and a boat if possible.

Source to Sea Birding Festival

Sunday June 7: 6 am — 2 pm

We are hosting a series of bird walks along the river, from source to sea, incorporating many different habitats! See our website for more details on walk time and locations.

Ipswich River Solstice Paddle

Saturday June 20: 10 am — 12 pm ~ Winthrop Street Bridge off Topsfield Road to Riverbend, 143 County Road, Ipswich

Join members of the Ipswich Stream Team for a paddle through one of the least developed sections of the river. Please bring your own boat, life jacket, and water and RSVP for details on shuttling boats.